

NORITZ®
EZ START PLUS®

Available for EZ Series Pro, NRCR Pro, and CDV Pro models only.

EZ Start Plus App Screens

1

OUTLINE

- EZ Start Plus App
 - Programming the Unit
 - Built In Display
 - Initial Set Up of the App
 - Field Gas Conversions
 - Unit Settings
 - Saved Settings
 - User Settings
 - Recirc Timer Settings
 - Error Code History
 - Maintenance Monitors
 - Trial Operation

2

EZ START PLUS APP



Initial unit setup, temperature adjustment and maintenance can all be handled through the new EZ Start Plus Bluetooth App!

The App will walk you through setting up the unit upon completing installation and provides an easy way to register the unit for your customers.

Error Code History can be accessed and will link you directly to help articles related to any error codes stored.

3

PROGRAMMING THE UNIT

Pro Series units no longer have physical dipswitches on the circuit board. All programming of the unit is done with the new EZ Start Plus App or the built-in display window.



4

BUILT IN DISPLAY WINDOW



Displays temperature setting, service reminders and error codes. Also allows you to view maintenance monitors, error code history and change installation settings. The new display window makes the remote control a truly optional item.



5

INITIAL SETUP

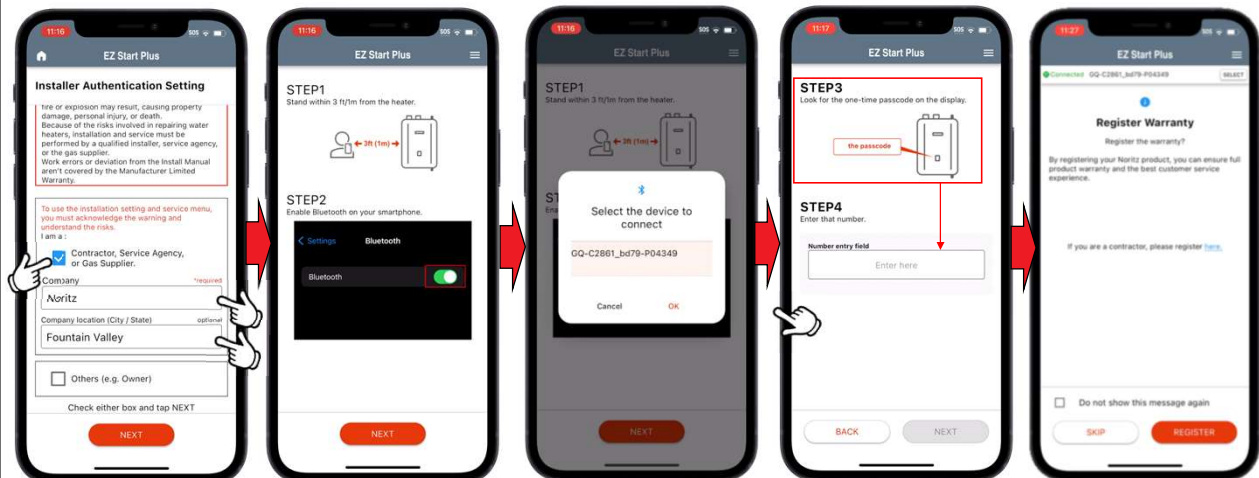

Open EZ Start Plus App and select Contractor

Make sure Bluetooth is ON

Select Unit then tap OK

Enter Passcode and tap "NEXT"

Register Warranty or skip

If you select Other (e.g. Owner) the Unit Settings and Trial Operation Functions are disabled



6

FIELD GAS CONVERSION

All Pro Series models are ready to be used with NG. If the jobsite has LP, a simple field gas conversion can be performed without the need to purchase any additional parts. Conversion is **EZ** and can be done in about 5 minutes.

Conversion Kit taped to top of unit



Contents of LP Conversion Kit

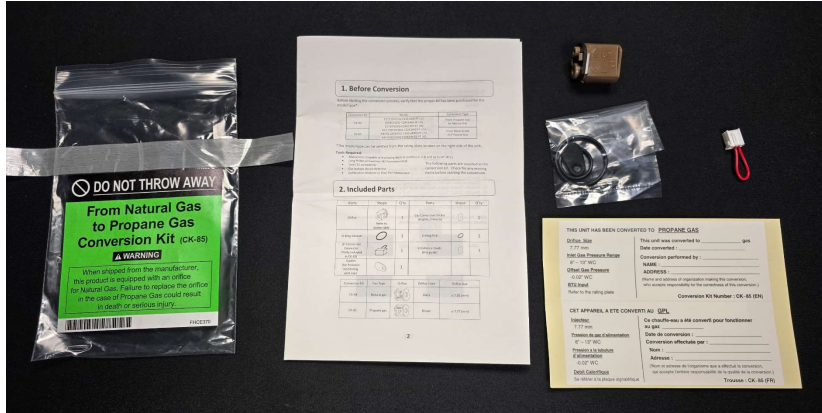

7

FIELD GAS CONVERSION



Step 1



Remove screw

Step 2

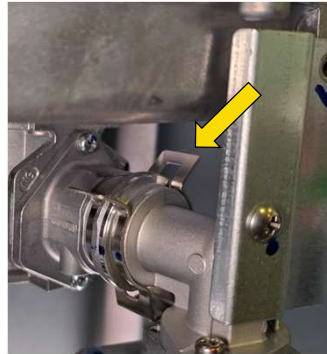

Remove the c-clip

Step 3

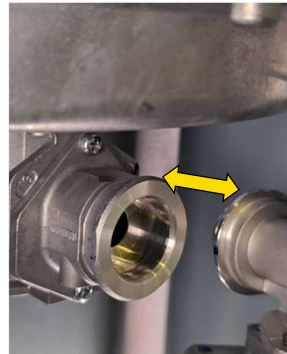

Carefully remove gas fitting

Step 4

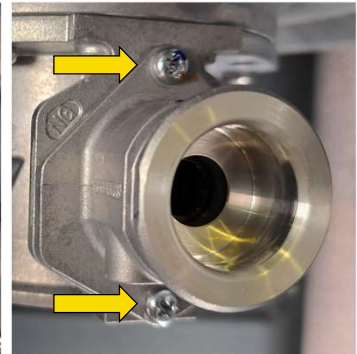

Remove 2 screws securing venturi fitting



8

FIELD GAS CONVERSION

Step 5

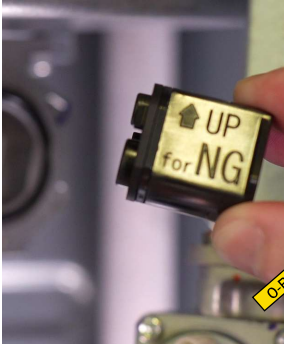

Remove NG orifice

Step 6

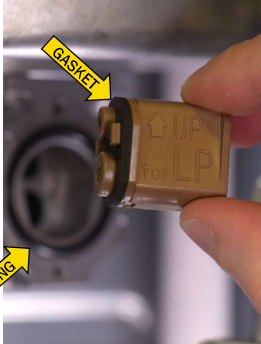

Insert LP orifice
(make sure o-ring and gasket aren't lost or damaged)

Step 7

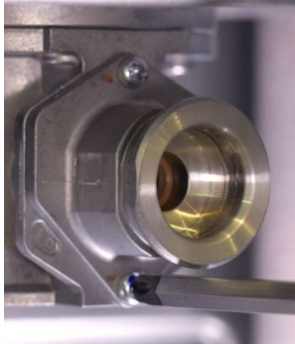

Secure venturi fitting

Step 8

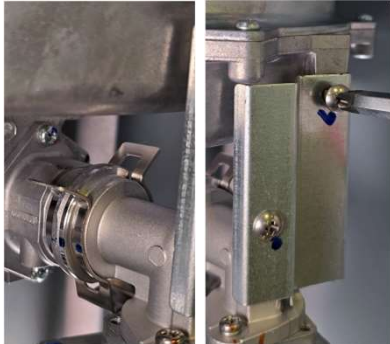

Insert gas fitting, secure c-clip and screw



9

FIELD GAS CONVERSION



Step 9

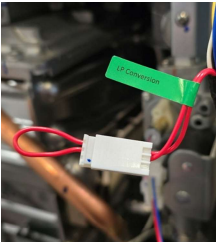

Plug in LP conversion connector

**Operation Panel can also be used to convert gas type, see gas conversion directions included with unit*



Step 10 (continued): Changing gas type to LP with EZ Start Plus App

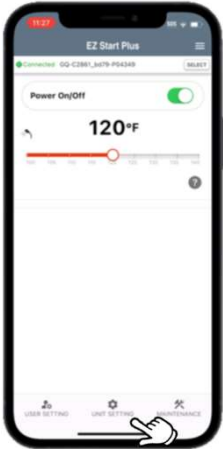

Tap "Unit Setting"

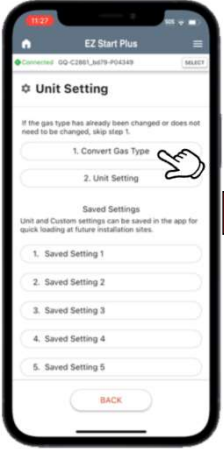

Tap "Convert Gas Type"

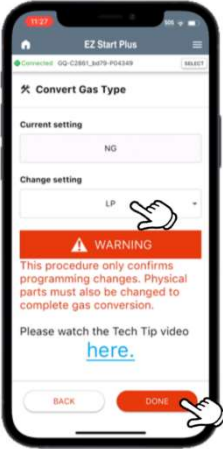

Tap Change Setting, Tap LP then tap "DONE"

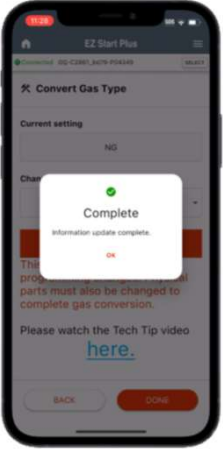

After a few seconds it should show complete

10

FIELD GAS CONVERSION

MAKE SURE TO FILL OUT AND ATTACH GAS CONVERSION STICKER TO UNIT

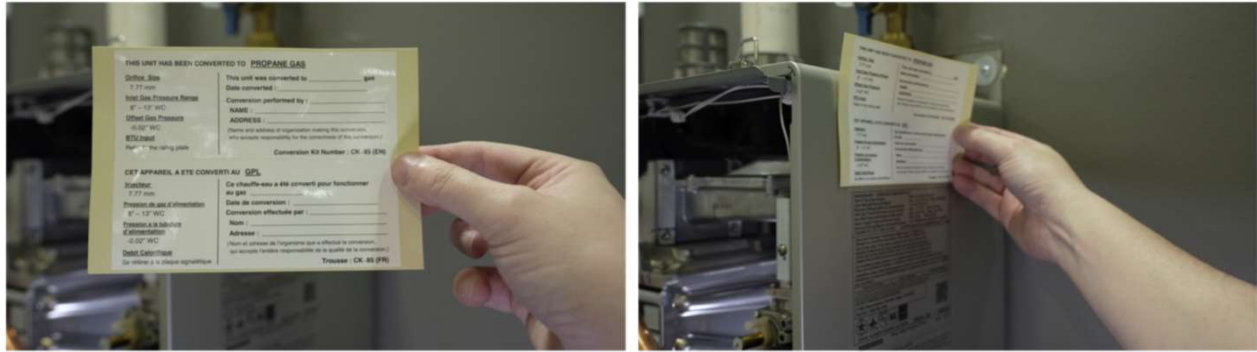

11

UNIT SETTINGS

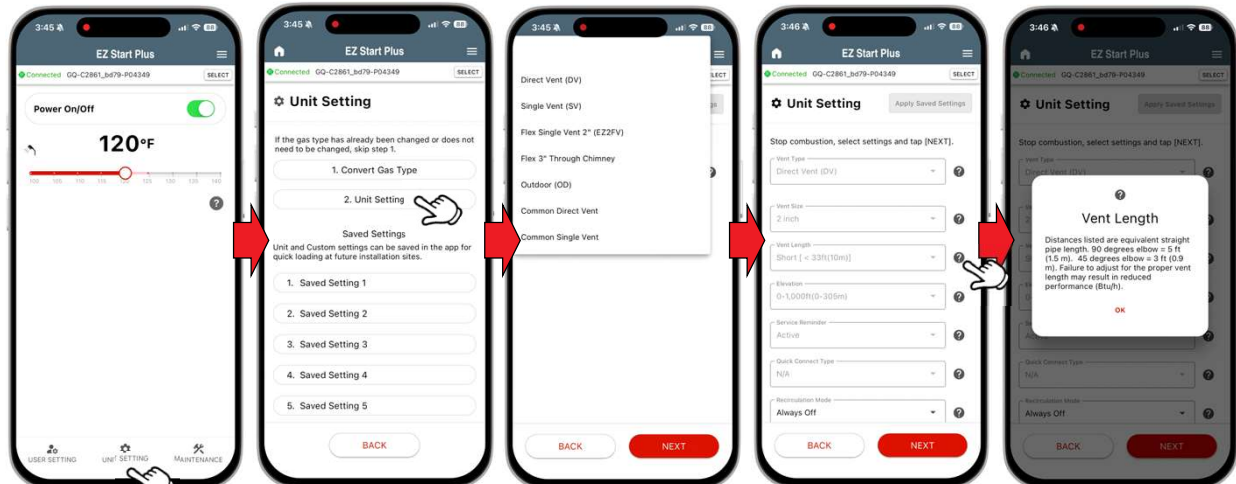

Tap "Unit Setting"

Tap "2. Unit Setting"

Select Options Based on Installation then tap NEXT

Tap "?" To get additional information on setting

Tap OK to Close



12

UNIT SETTINGS

Upon completion, email app will open to allow emailing the installation settings to Noritz. This is not required, but very helpful for Customer Care.

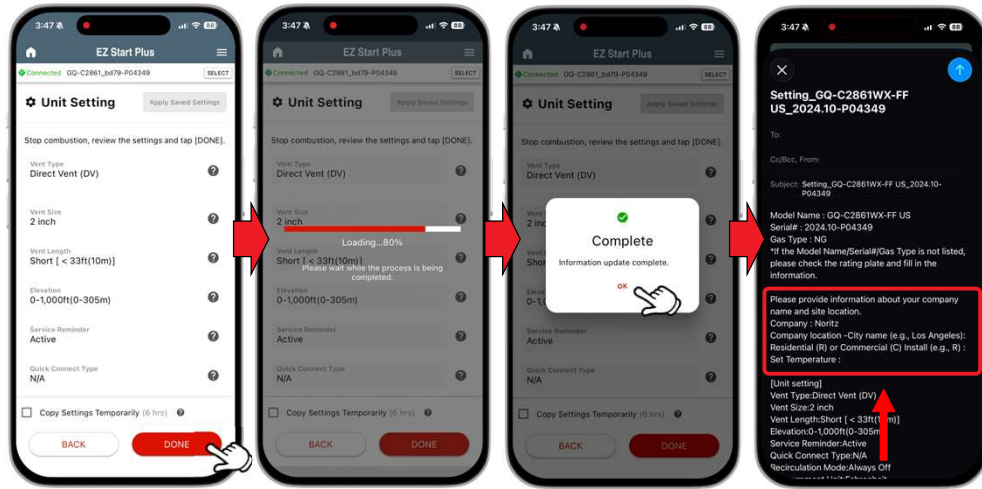

Scan Here!

Review your selections then tap DONE

App programs unit

Tap OK when complete

Please fill out these items if you opt in to send

If you check the Copy Settings Temporarily, you can use the Apply Saved Settings for 6 hours.



13

SAVED SETTINGS

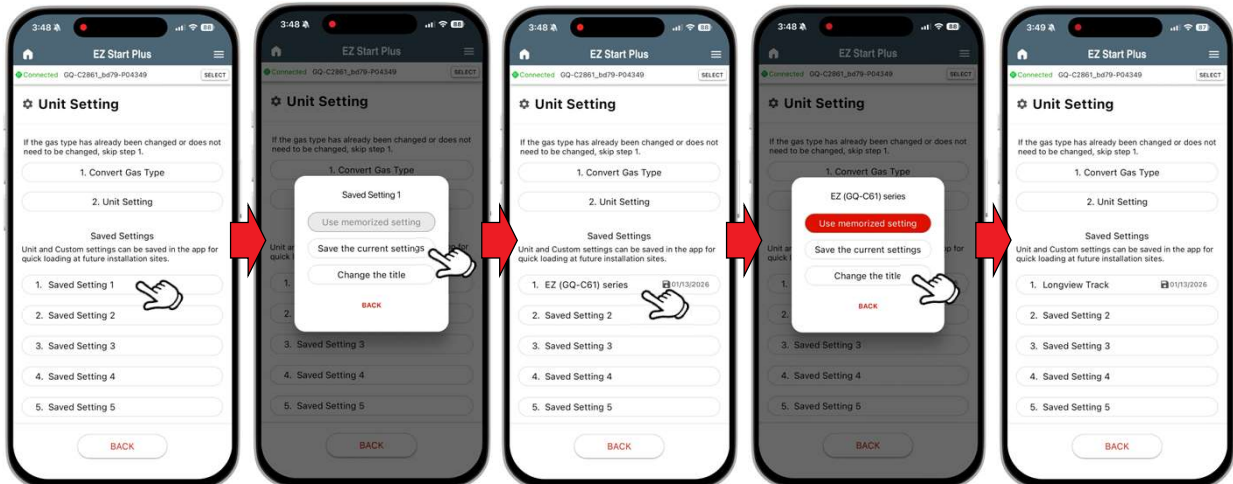

Tap "Saved Setting 1"

Tap "Save the current settings"

The App will save model name and date in title

To rename title Tap "Change the title"

Type in name you want to reference the settings

14

USER SETTINGS

Residential units are limited to 120 by default but they can be bypassed following these steps.

Adjusting the maximum output temperature settings

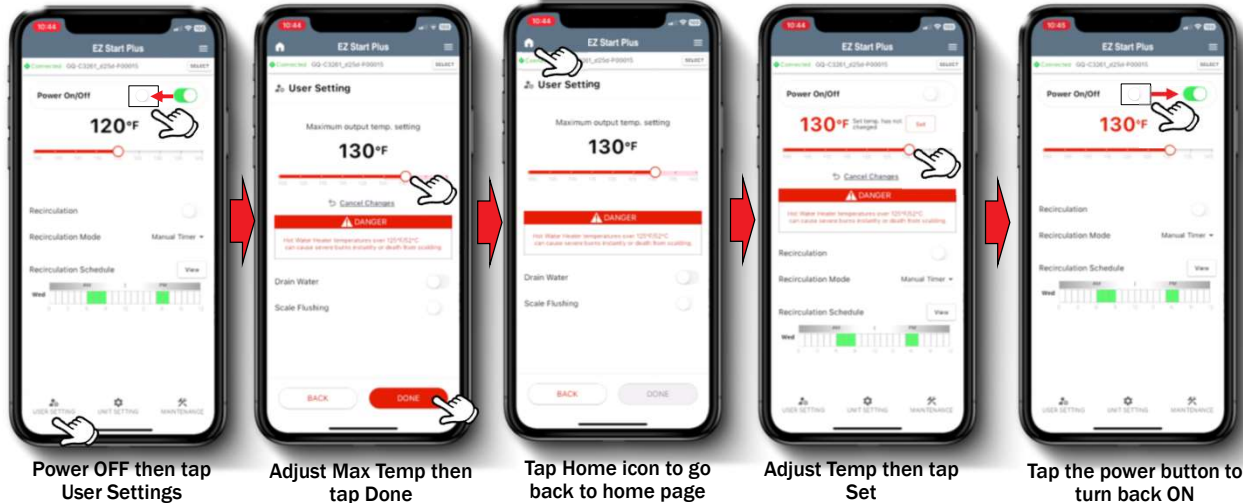

Power OFF then tap User Settings

Adjust Max Temp then tap Done

Tap Home icon to go back to home page

Adjust Temp then tap Set

Tap the power button to turn back ON

User Setting have a Drain Water and Scale Flushing Feature



15

RECIRC TIMER SETTINGS

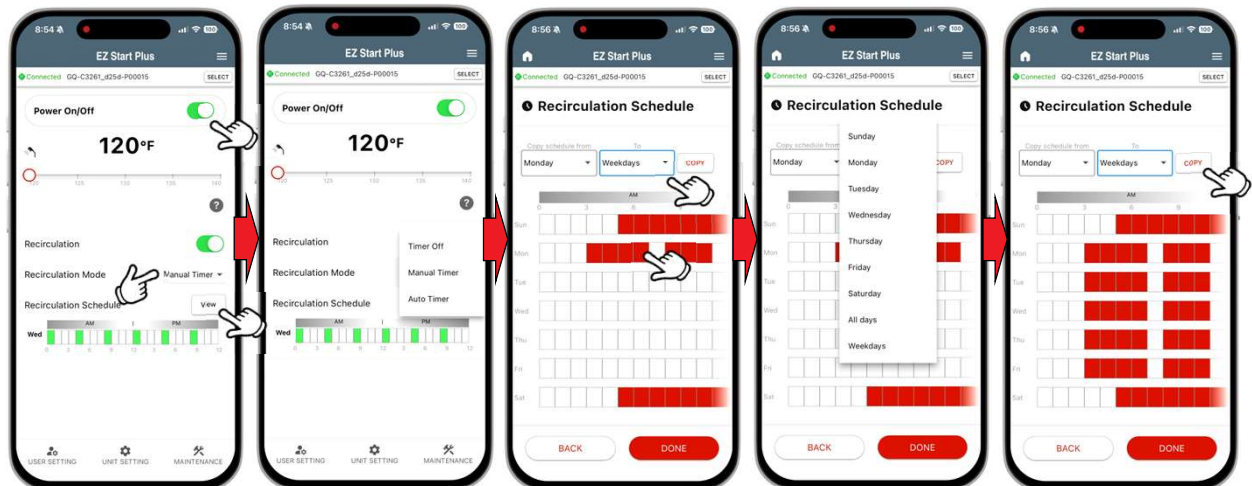

On Home page Tap "Recirculation Mode"

Select Type of Recirculation Mode*
The "View" button shows the schedule

Highlight the times you want recirculation running in RED

Each day can be different, or you can copy from another day
Tap "Copy"

Tap "DONE" to save

*Only NRCR will list Auto Timer



16

ERROR CODE HISTORY



Error history can be displayed, and content can be emailed to Noritz Customer Care.

Tap on the error code to link to the Noritz web site. Detailed error code info displayed.

Shows the number of days elapsed since the error was reported.

Tap the email icon to launch the email app to send data to Noritz Customer Care.



Tap Maintenance Button

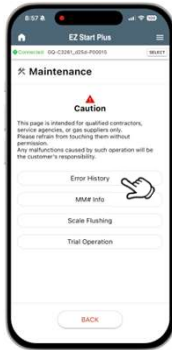

Tap Error History Button

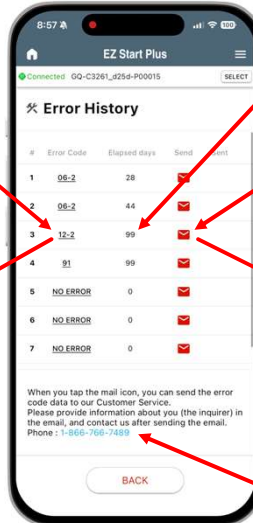
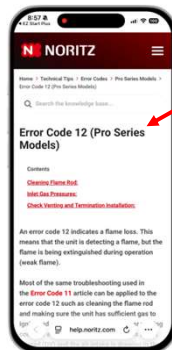

Tap the phone # to launch the phone app and call Noritz.

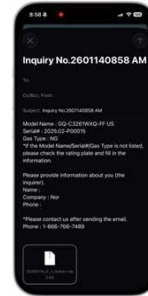

To Customer Care

17

MAINTENANCE MONITORS



You can check and record up to 2 minutes of Maintenance Monitor data and send to Noritz Customer Care.



Tap Maintenance Button

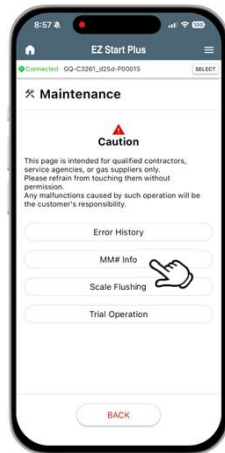

Tap MM# Info Button

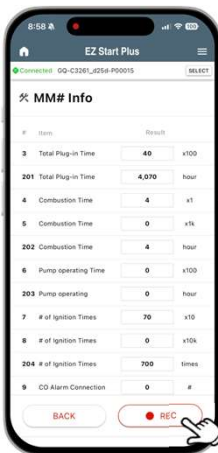

Tap REC Button

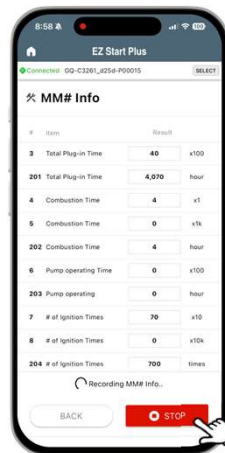

Tap STOP Button or 2 minutes passed

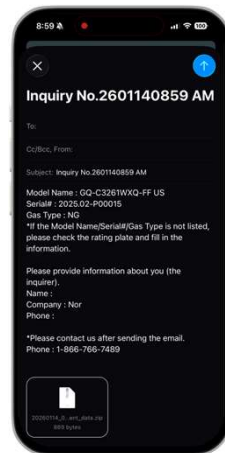

Auto launches email after recording ended

18

TRIAL OPERATION



Depending on the unit you can do a trial operation on:
Fan Motor, Igniter, Water Servo, Pump (NRCR only), or Bypass Servo (CDV only)



Tap Maintenance Button

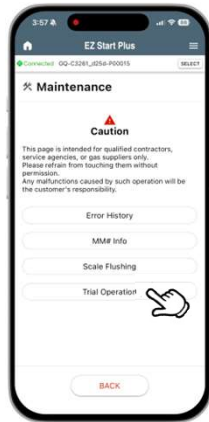

Tap Trial Operation Button



Select Part for Trial Operation

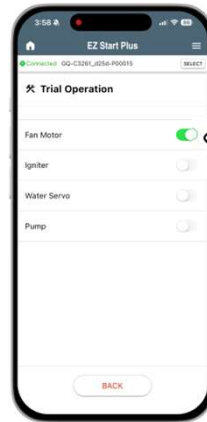

Tap Toggle Button to turn ON



Tap Toggle Button to turn OFF

19

HELPFUL LINKS

866-7NORITZ (866-766-7489)



EZ Start Plus App



Gas Conversion



SUPPORT.NORITZ.COM



NORITZ.COM/TECHTIPS



HELP.NORITZ.COM



TRAINING.NORITZ.COM



YOUTUBE.COM/
NORITZAMERICA



PROCARD.NORITZ.COM



20